

1. The proposed building is to be located on the site shown on the plan. The site is to be graded to a uniform slope to the street and the building is to be located on the site as shown.

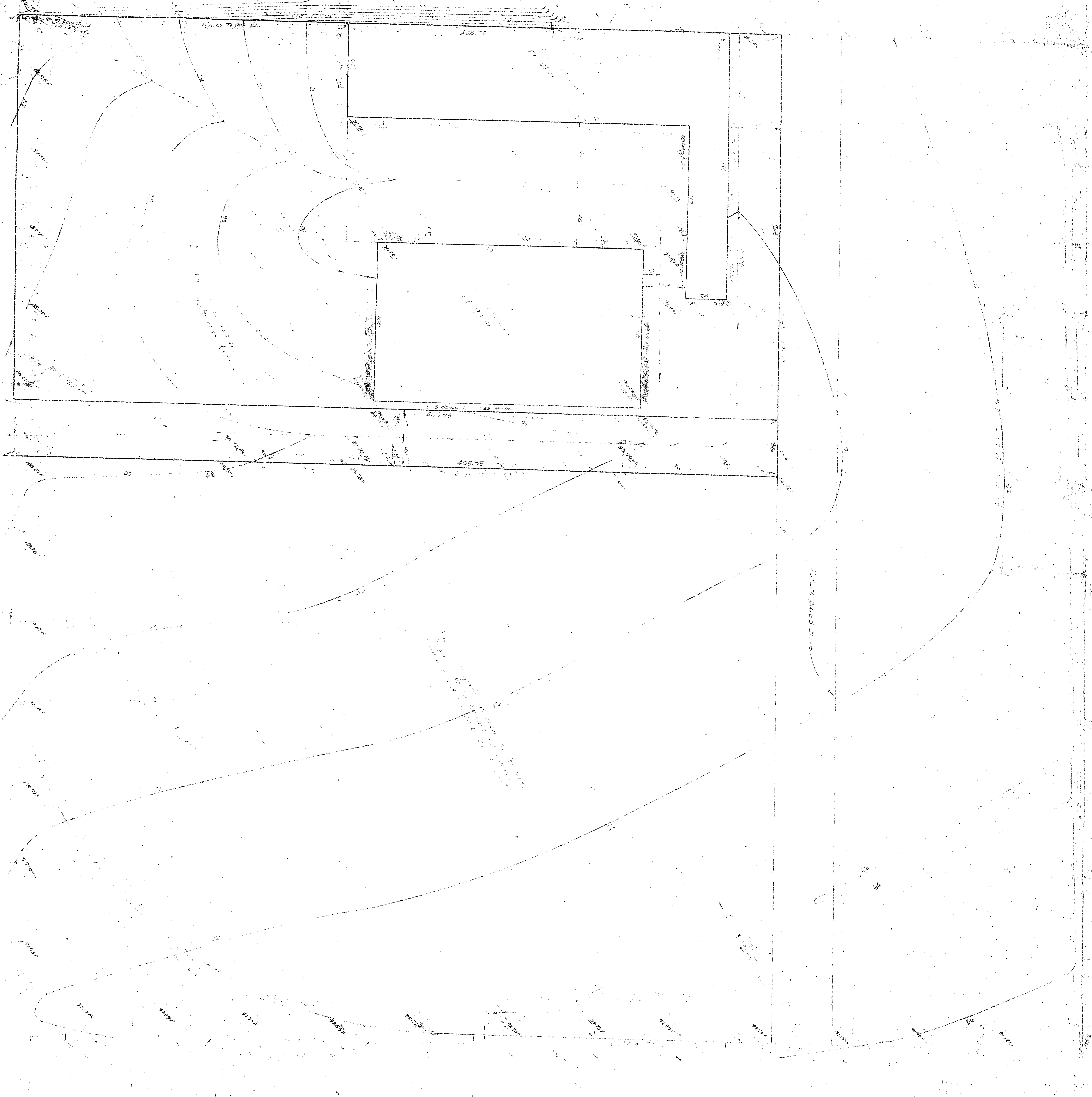

ARROWHEAD AVENUE

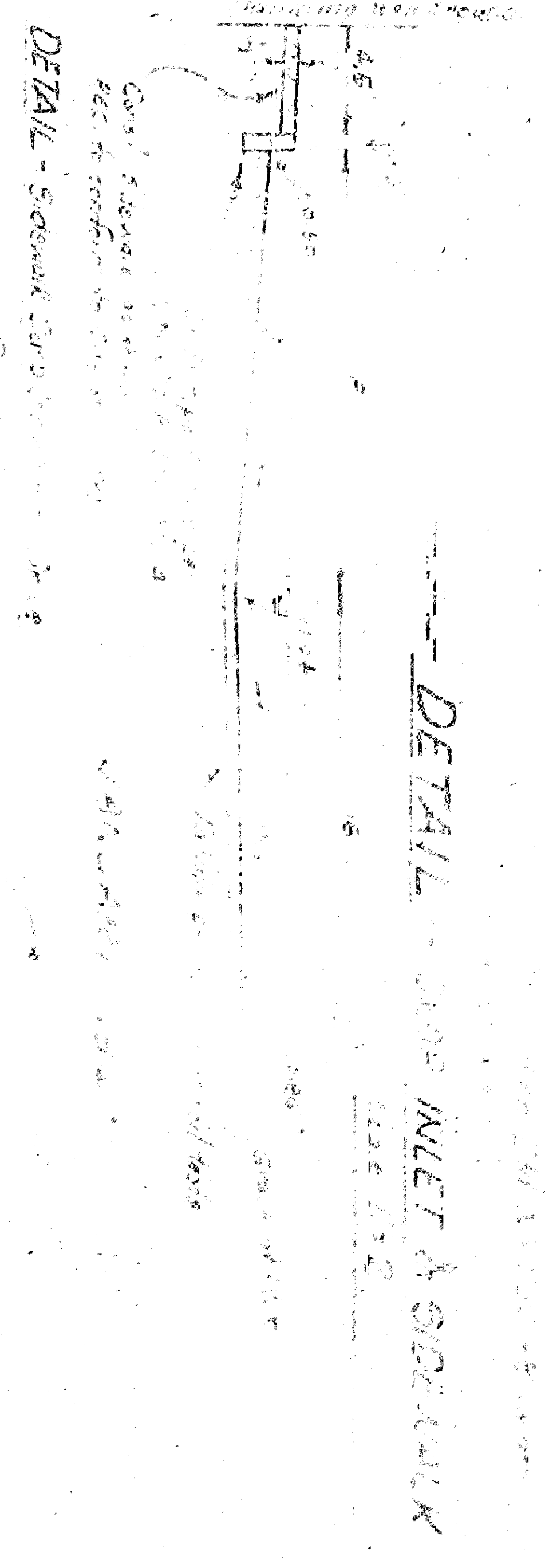

GRADING & PAVING PLAN OF A PORTION OF LOTS 41 & 42, 54 RANCH, 25 BERNARD ROAD, 48 1/2 ACRES, NEW BERNARD, COUNTY, DELAWARE.

W.M. JONES, JR. AND PARTNERS
 CIVIL ENGINEERS
 2800 First St. N.W.
 Washington, D.C.

CAMPBELL, M. & ASSOCIATES
 CIVIL ENGINEERS
 1000 Pennsylvania Avenue
 N.W. Washington, D.C.

LEADING PLAN NOTES:

1. The site is to be graded to a uniform slope to the street and the building is to be located on the site as shown.
2. The site is to be paved with asphalt.
3. The site is to be landscaped with trees and shrubs.
4. The site is to be maintained in accordance with the plan.

5. The site is to be maintained in accordance with the plan.

6. The site is to be maintained in accordance with the plan.